

MEZELENDOS NOTES:
 1. WHAT IS NOT SHOWN HERE, REFER TO THE PERMITTED OR LOCAL AUTHORITY REQUIREMENTS AND CODES OF PRACTICE.
 2. THE EXISTING ROOF STRUCTURE TO BE RETAINED.
 3. THE EXISTING ROOF STRUCTURE TO BE RETAINED.
 4. THE EXISTING ROOF STRUCTURE TO BE RETAINED.
 5. THE EXISTING ROOF STRUCTURE TO BE RETAINED.
 6. THE EXISTING ROOF STRUCTURE TO BE RETAINED.
 7. THE EXISTING ROOF STRUCTURE TO BE RETAINED.
 8. THE EXISTING ROOF STRUCTURE TO BE RETAINED.
 9. THE EXISTING ROOF STRUCTURE TO BE RETAINED.
 10. THE EXISTING ROOF STRUCTURE TO BE RETAINED.

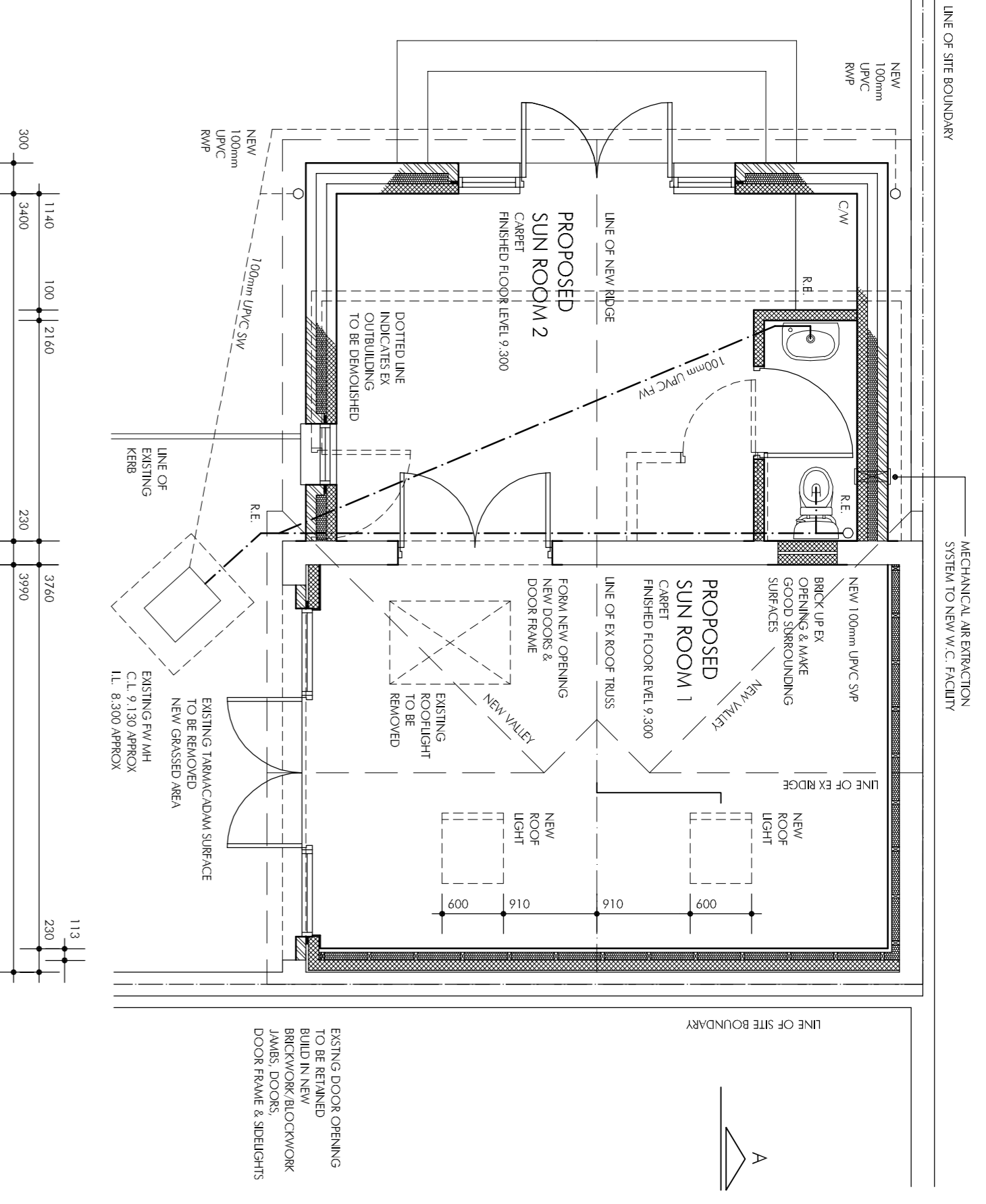

GENERAL NOTES:

1. ALL WORK IS TO BE DONE IN ACCORDANCE WITH THE PERMITTED OR LOCAL AUTHORITY REQUIREMENTS AND CODES OF PRACTICE.
2. THE EXISTING ROOF STRUCTURE TO BE RETAINED.
3. THE EXISTING ROOF STRUCTURE TO BE RETAINED.
4. THE EXISTING ROOF STRUCTURE TO BE RETAINED.
5. THE EXISTING ROOF STRUCTURE TO BE RETAINED.
6. THE EXISTING ROOF STRUCTURE TO BE RETAINED.
7. THE EXISTING ROOF STRUCTURE TO BE RETAINED.
8. THE EXISTING ROOF STRUCTURE TO BE RETAINED.
9. THE EXISTING ROOF STRUCTURE TO BE RETAINED.
10. THE EXISTING ROOF STRUCTURE TO BE RETAINED.
11. THE EXISTING ROOF STRUCTURE TO BE RETAINED.
12. THE EXISTING ROOF STRUCTURE TO BE RETAINED.
13. THE EXISTING ROOF STRUCTURE TO BE RETAINED.
14. THE EXISTING ROOF STRUCTURE TO BE RETAINED.
15. THE EXISTING ROOF STRUCTURE TO BE RETAINED.
16. THE EXISTING ROOF STRUCTURE TO BE RETAINED.
17. THE EXISTING ROOF STRUCTURE TO BE RETAINED.
18. THE EXISTING ROOF STRUCTURE TO BE RETAINED.
19. THE EXISTING ROOF STRUCTURE TO BE RETAINED.
20. THE EXISTING ROOF STRUCTURE TO BE RETAINED.

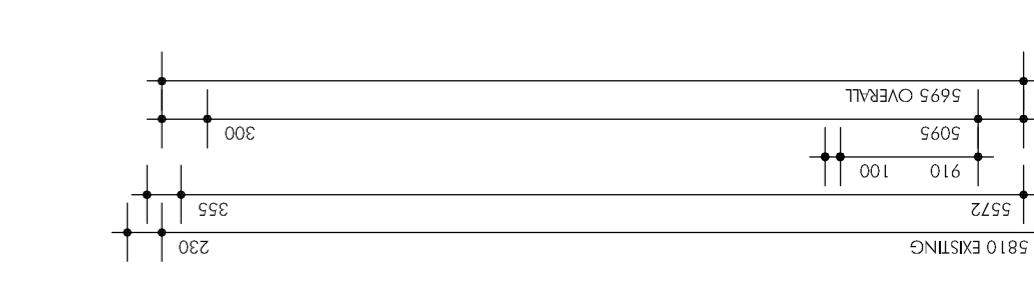